

FOR 2023 SUMMER

DAEJIN UNIVERSITY

KOREAN CULTURE CAMP





2023 SUMMER KOREAN CULTURE CAMP

DATE: JULY 24 to AUGUST 6, 2023

LEARNING KOREAN LANGUAGE

ACTIVITIES and FIELD TRIP

1st WEEK

Time	9:00-12:00	13:00-16:00	FOOD / Transit
7/24 MON	Arrival + Dormitory Check-in		D / 
7/25 TUE	Orientation	Korean Class	BLD
7/26 WED	Korean Class	Korean Class	BLD
7/27 THU	Korean Class	Art Valley Herb Island	BLD / 
7/28 FRI	Everland (Theme Park)		B /
7/29 SAT	Royal Palace + Hanbok / Gwang-jang Market / Iksun-dong / Insa-dong		B D / 
7/30 SUN	Free and Easy		B

2nd WEEK

Time	9:00-12:00	13:00-16:00	FOOD / Transit
7/31 MON	Korean Class	Korean Class	BLD
8/1 TUE	Korean Class	Closing Ceremony Farewell Party	BLD 
8/2 WED	Namsan Traditional Village / Seoul N Tower / Myeong-dong NANTA Show		BLD 
8/3 THU	Water Leisure Activities		BLD /
8/4 FRI	Free and Easy		B 
8/5 SAT	Free and Easy		B
8/6 SUN	Dormitory Check-out + Departure		B /



Korean Language Class

3 hours per session:
09:00~12:00 / 13:00~16:00

It was created by Sejong the great in mid 15th century to expand literacy among the people and technically Hangul is an alphabet not a syllabary

The Korean alphabet contains 14 consonants and 10 vowels and each symbol is simply the consonant letter. Combined with vowel letter

With the memorization of 31 letters, 11,172 variations of letters can be formed



Korean Culture Class

Korean Food

Korean cuisine evolved through years of social and political changes. Unlike Western course meal, Korean food has main and side dishes. The traditional Korean food consist of 5 main color-green, red, yellow, white, and black.

Hanbok: Korean Traditional Attire

Nowadays, it is only worn on special occasions or anniversaries. The unique lines of hanbok appear at their greatest when the wearer is in motion.

Field Trip: July 27

ART VALLEY



From 1969, it was a granite quarry but became disused because of lack of inventory unexpected drop in production. In 2009, it was turned into a multiplex cultural Park

HERB ISLAND



Herb Museum and Park

Field Trip: July 28

EVERLAND



Field Trip: July 29

GYEONGBOKGUNG PALACE



it is arguably the most beautiful and remains the largest of all 5 palaces. The National Folk Museum is located as well.



Insa-dong
and
Iksun-dong



GWANGJANG MARKET

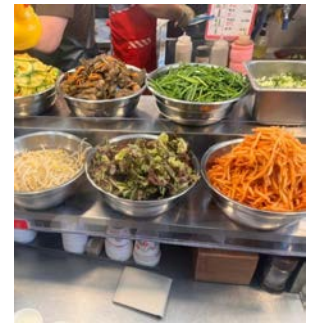

Field Trip: August 2

NAMSAN



Traditional Village and Seoul Tower



MYEONG-DONG



NANTA SHOW



Field Trip: August 3

WATER LEISURE ACTIVITIES

